

East Main Street opposite Rider Avenue in 1908. The three homes belonged to Charles E. Rose, on the left, C.T. Lowndes in the center and Walter S. Rose on the right. The C.T. Lowndes' home became in later years Nan Gurney's Inn and then the Clayton Nursing Home.

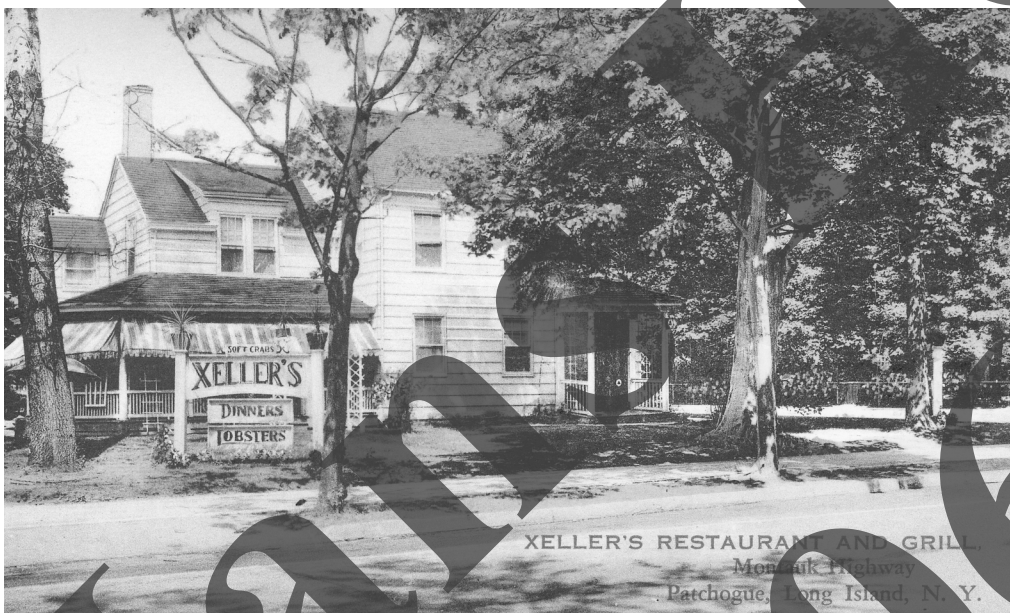

Xellers Restaurant was located on the northwest corner of East Main Street and Rose Avenue. William Xeller also was the manager of the Elks Club in 1926. By 1939 the restaurant moved to a new location opposite Medford Avenue.

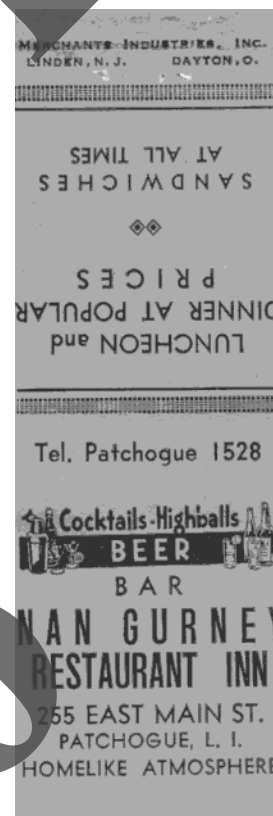

This is the former Xeller Restaurant building on East Main Street which, in 1939, became Hyman's Service Station.